Pour la flûte 2

(316) juillet 1986

pour Hugues Lecomte

Olivier Faes

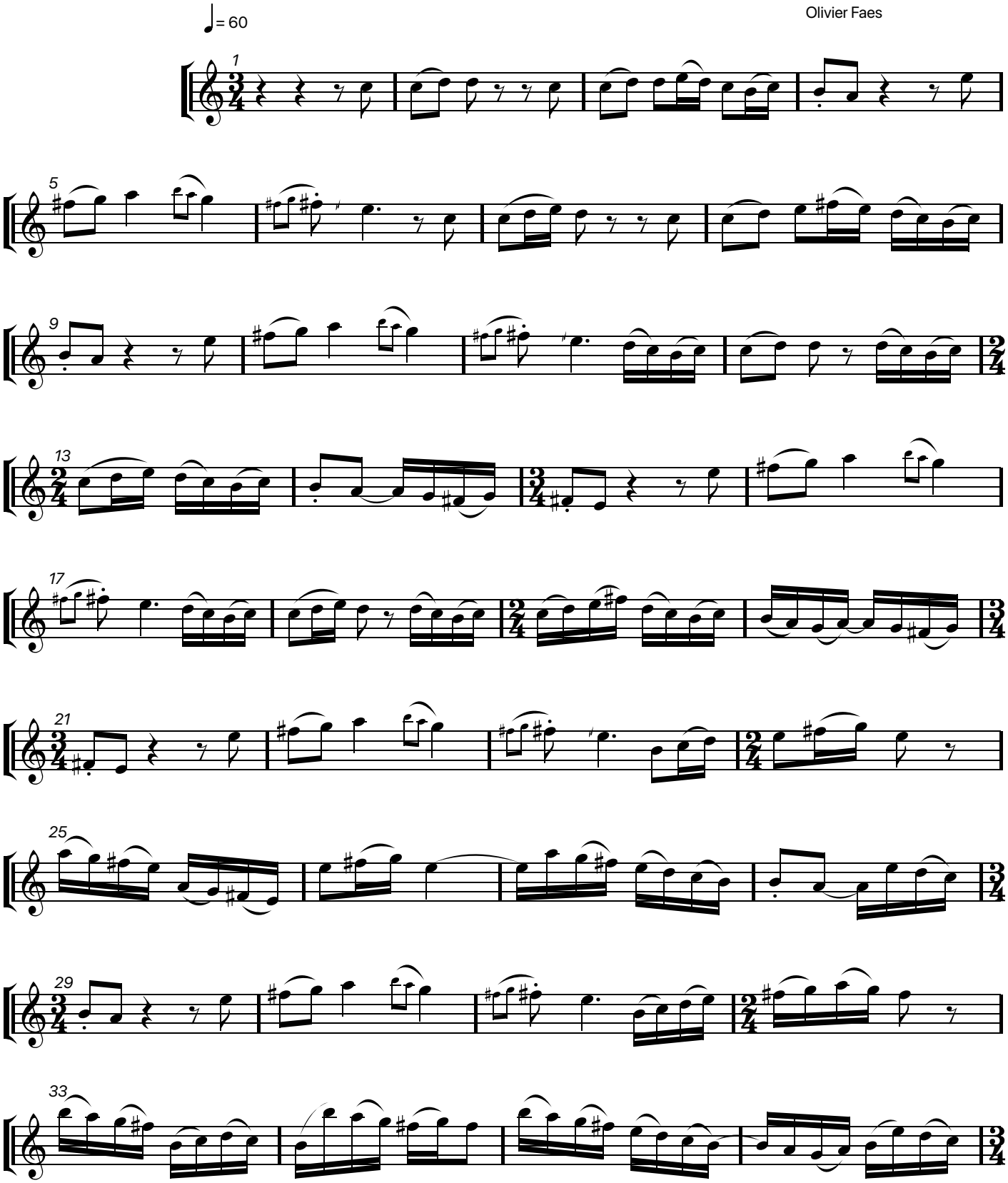

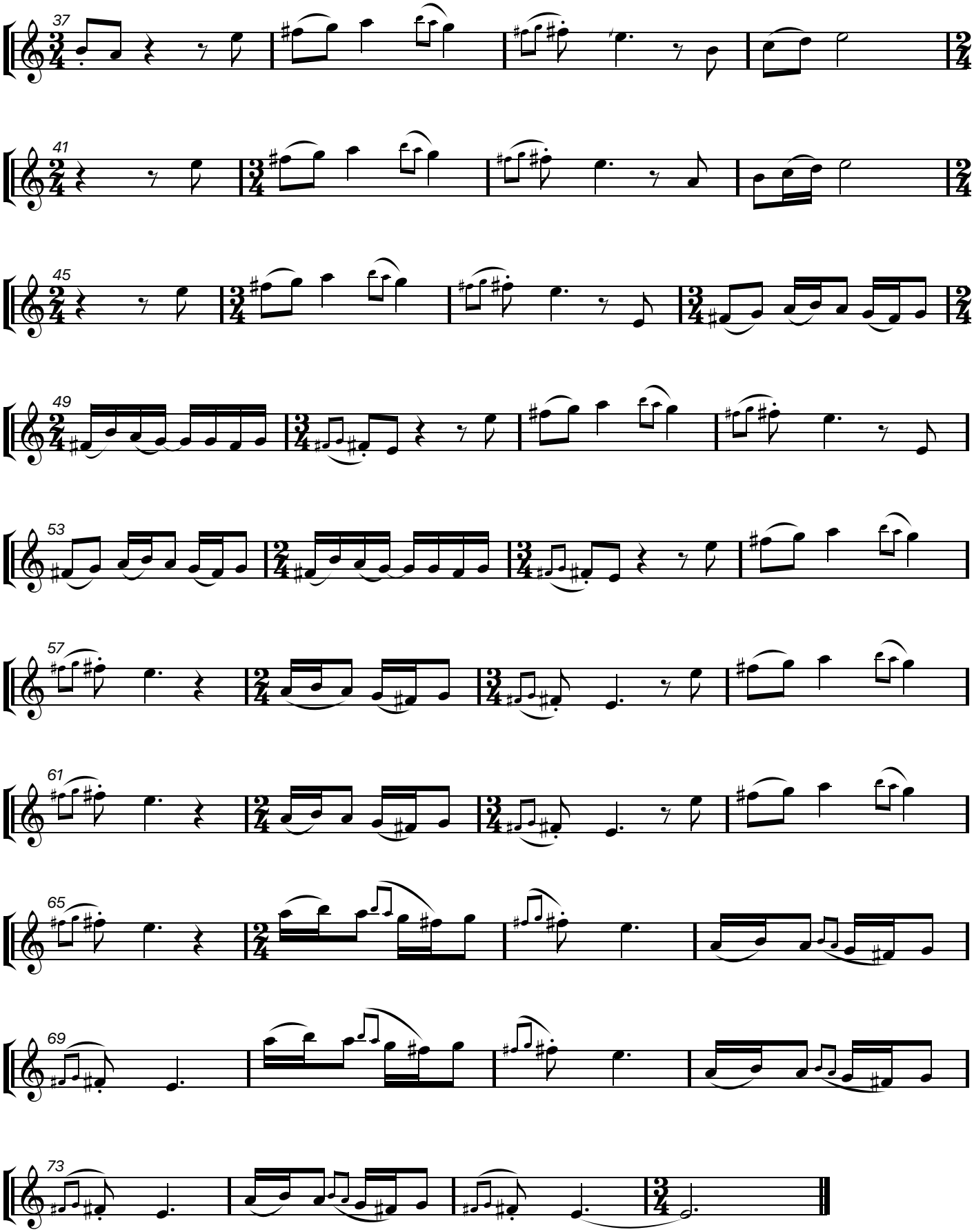
37
41
45
49
53
57
61
65
69
73